

EXISTING SITE LOCATION

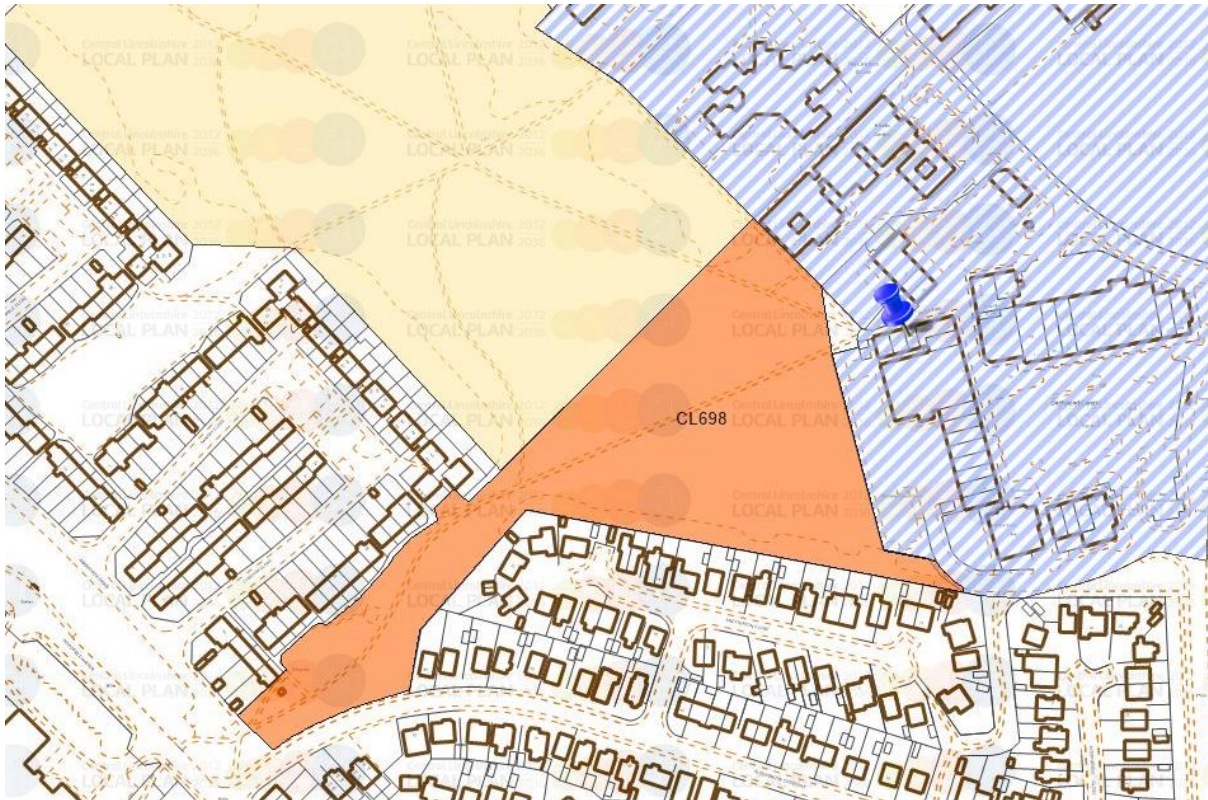

Site Location



Allocated Site in the Central Lincolnshire Local Plan

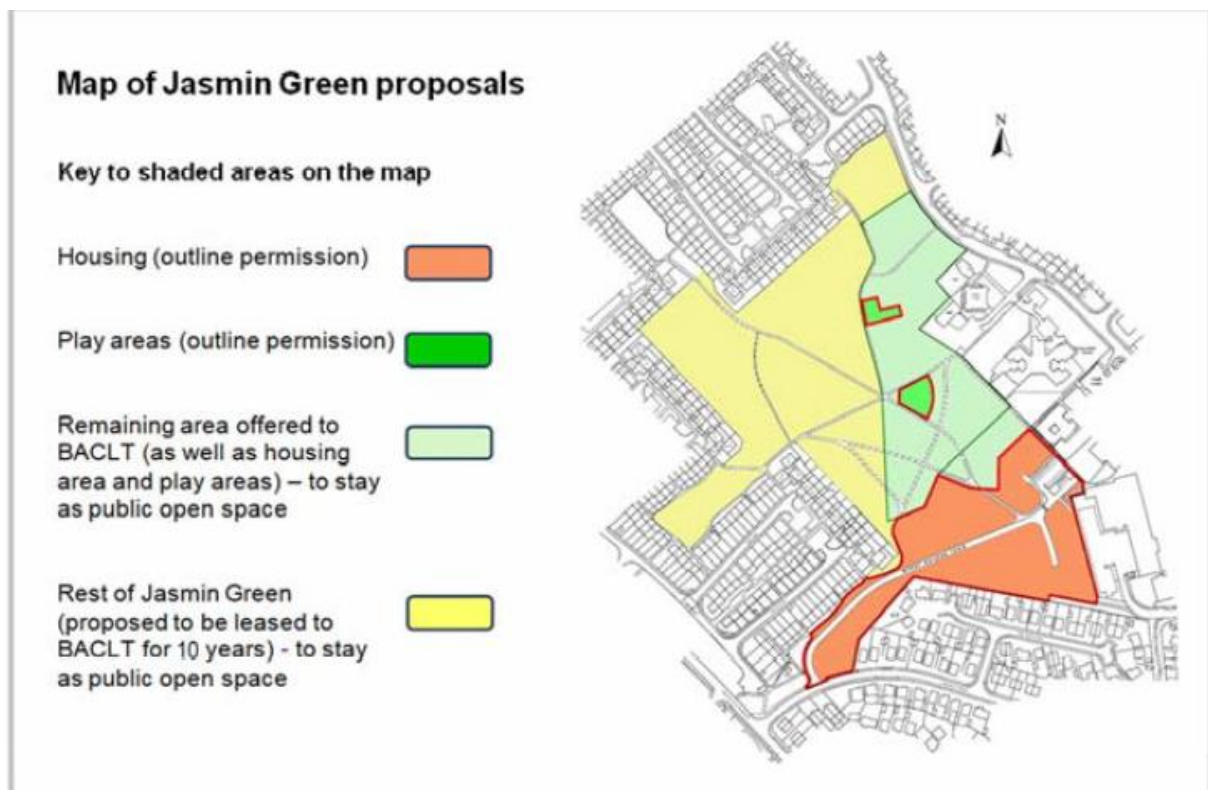

Previous Outline Consent



Block Plan

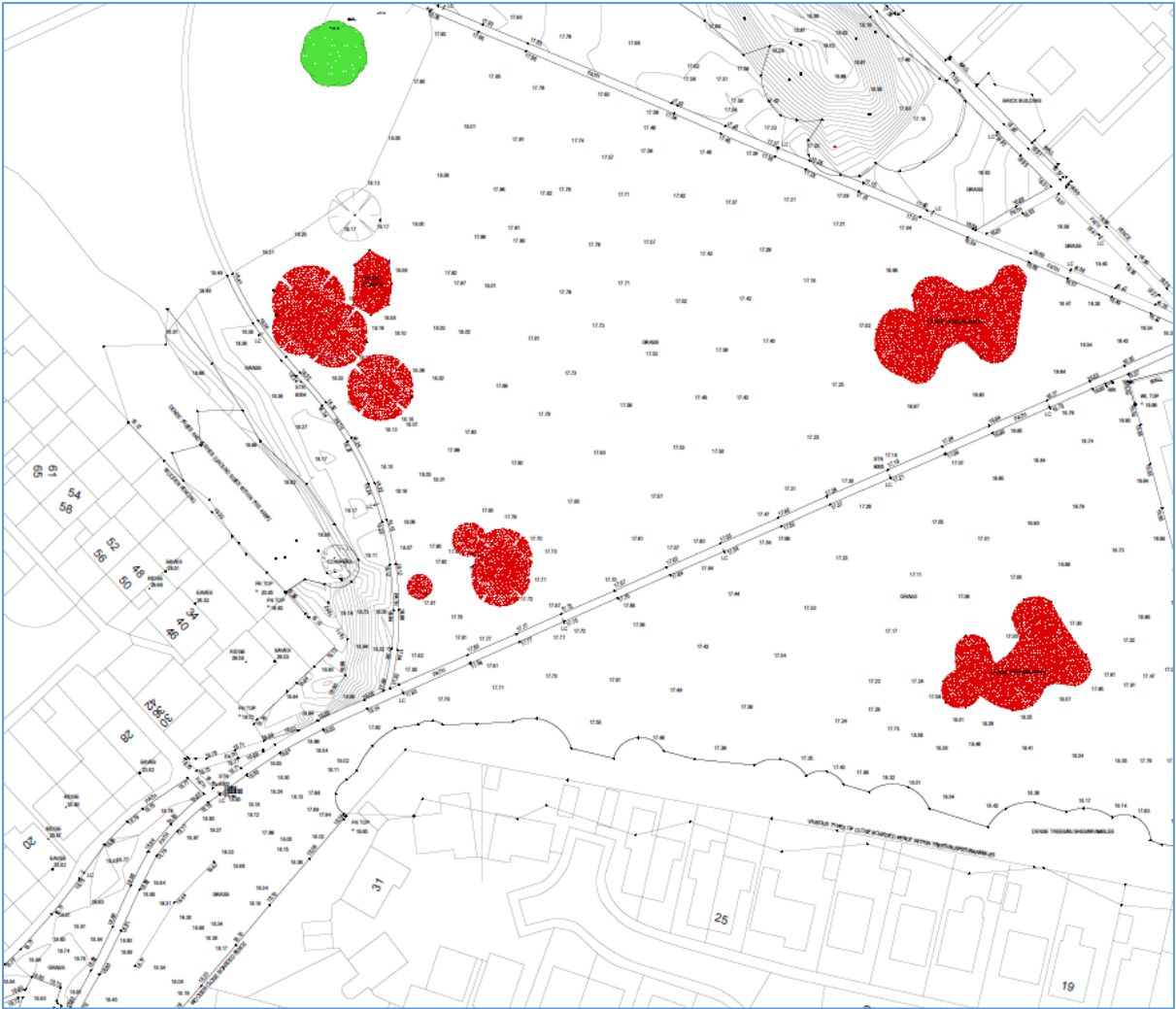

Trees to be removed

Two storey properties



PROPOSED ELEVATIONS | 1:100



GROUND FLOOR
GIA: 81.9m²

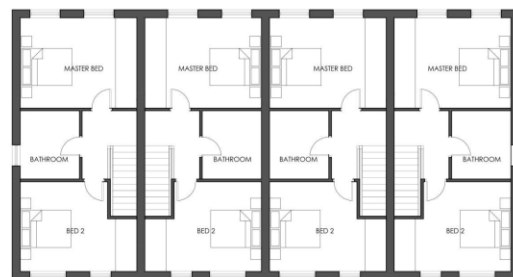

FIRST FLOOR



PROPOSED ELEVATIONS | 1:100

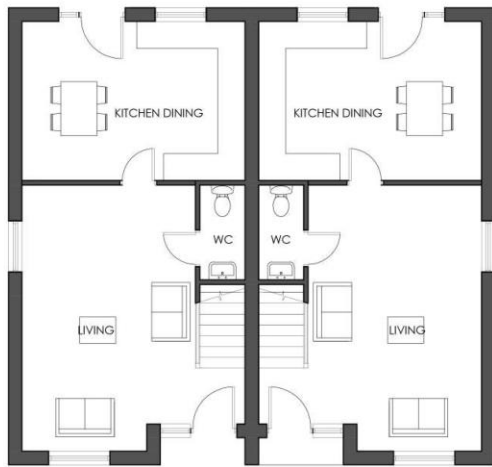

GROUND FLOOR
GIA:95m2

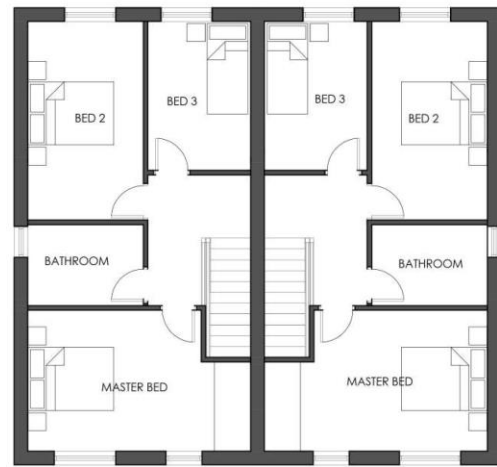

FIRST FLOOR

PROPOSED PLANS | 1:100

Dormer bungalows



FRONT

PROPOSED ELEVATIONS | 1:100



REAR

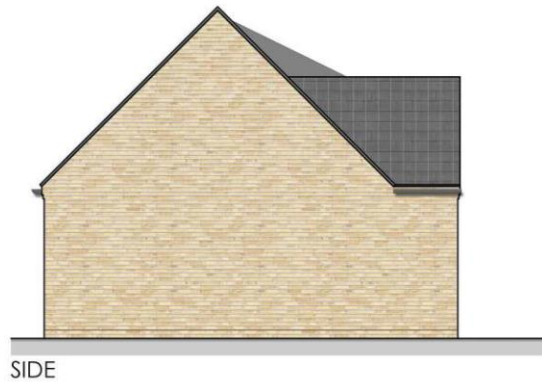

SIDE

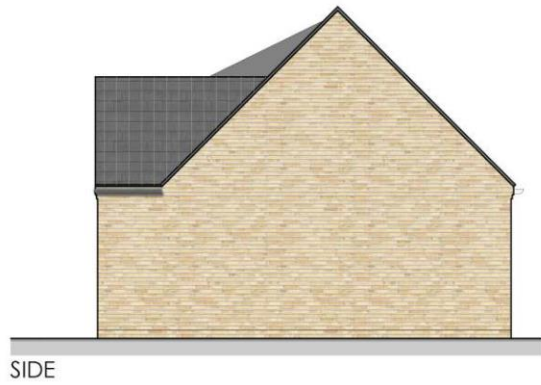

SIDE

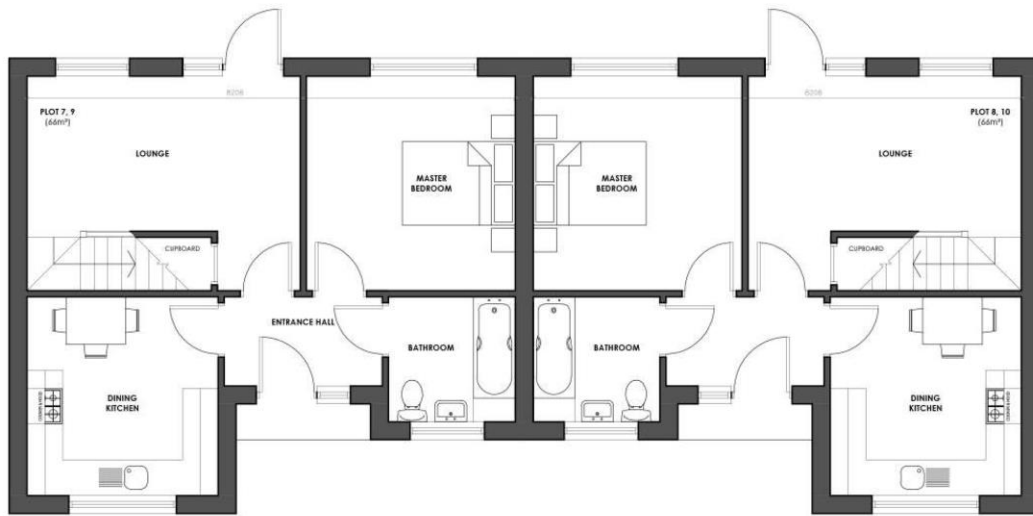

GROUND FLOOR
GIA: 68.4m²

PROPOSED PLANS | 1:100



FRONT

PROPOSED ELEVATIONS | 1:100

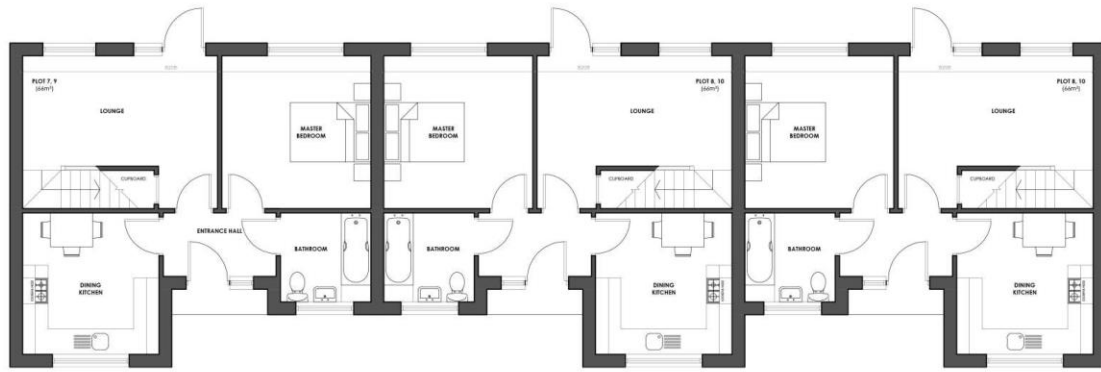

GROUND FLOOR
GIA: 68.4m²

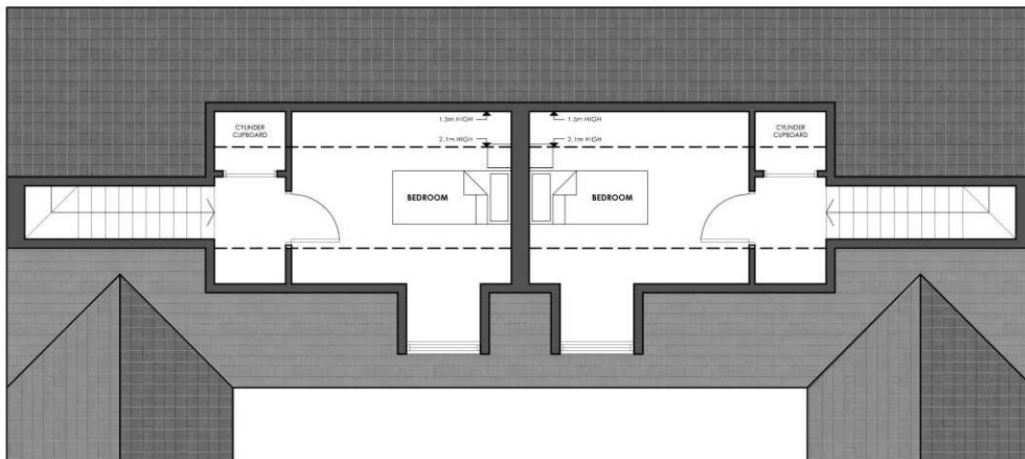

FIRST FLOOR

Bungalows







STREET VIEW 1
ALDERGROVE TO JASMIN WALK



STREET VIEW 2
JASMIN WALK TO ALDERGROVE

Visuals

Photographs



The entrance to the application site, view from Aldergrove Crescent to the properties on Lyneham Close



The entrance to the application site, view from Aldergrove Crescent to the properties on Lyneham Close



View towards properties on Lyneham Close



View towards the side of No. 60 Aldergrove Crescent



Three storey building at the end of Lyneham Close



View into the site looking from west to east



The site showing the rear of the Birchwood Centre



The site and the service yard of the Birchwood Centre



North of the application site



North of the application site



Part of the application site, taken from the open space to the north